

Subject: FW: ORDER (4-Series) - Landmark Credit Union C-14388 (Goldberg/Burton) DUE = Next Available  
From: Jill Hundley <jhundley@vollrathco.com>  
Date: 6/2/2022, 12:45 PM  
To: David Bethel <ddb@davidbethel.com>

Hi David- I have another project for you- see attached. Thanks for getting Chapman Hill turned around so fast, by the way. Let Sheila or myself know if you have any questions.  
Jill

---

From: Sheila Oppeneer <sheila.openeer@vollrathco.com>  
Sent: Wednesday, June 1, 2022 6:40 AM  
To: presaledesign <presaledesign@vollrathco.com>  
Cc: James Edson <james.edson@vollrathco.com>; Anthony Bruni <anthony.bruni@vollrathco.com>; Michael Komendat <mkomendat@vollrathco.com>; Jill Hundley <jhundley@vollrathco.com>; Jeremy Simons <jsimons@vollrathco.com>  
Subject: ORDER (4-Series) - Landmark Credit Union C-14388 (Goldberg/Burton) DUE = Next Available

Hello,  
We have an order for the Landmark Credit Union project. Sales was able to put the units in Concept correctly but the custom unit PDF is messed up (unit not centered and storage over the controls).  
Concept # – C-14388

I have attached:

1. Quote
2. Concept unit – drawing needs help

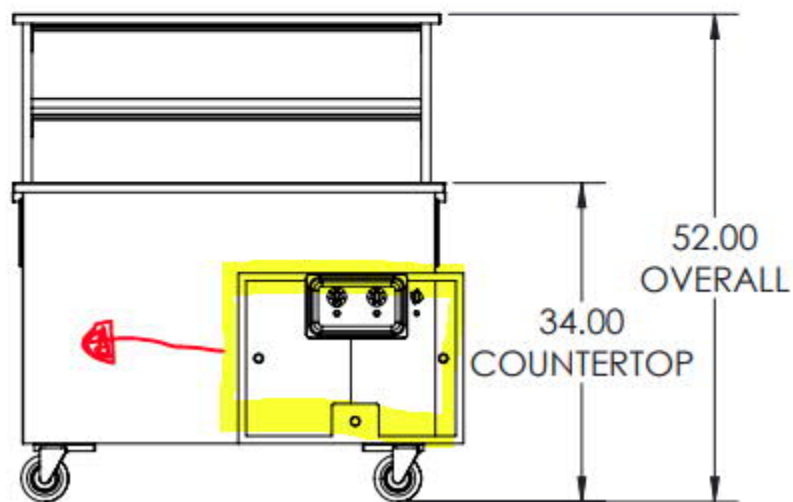
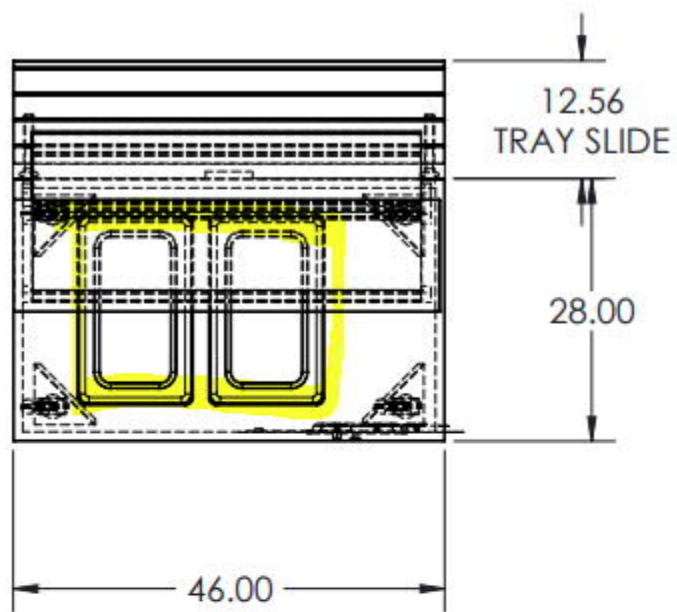

REQUESTED DELIVERABLE = Drawing Packet for Customer Sign off

Please let me know if you have any questions.

Thank you,  
Sheila

**Sheila Oppeneer**

Project Developer  
THE VOLLRATH CO., LLC  
1236 N. 18th Street, Sheboygan, WI 53081  
O: 920.459.5222

[sheila.oppeneer@vollrathco.com](mailto:sheila.oppeneer@vollrathco.com) | [vollrathcompany.com](http://vollrathcompany.com)

— Attachments: —	
C-14388_Unit_2.pdf	246 KB
FINAL QUOTE_Rev_1_Boelter_Delfield_ALT_s_Landmark_CR_Union.pdf	221 KB