

Subject: FW: NEW (4-Series) Hoag Coffee Cart (McBride) DUE = Next Available QUICK HITTER
From: Jill Hundley <jhundley@vollrathco.com>
Date: 6/27/2022, 10:59 AM
To: David Bethel <ddb@davidbethel.com>

David, I need to throw one more in that is due the 30th.
Sorry to dump on a Monday.
Let me know if you have any questions. This should be pretty easy.
Jill

From: Sheila Oppeneer <sheila.oppeener@vollrathco.com>
Sent: Monday, June 20, 2022 12:42 PM
To: presaledesign <presaledesign@vollrathco.com>
Cc: James Edson <james.edson@vollrathco.com>; Anthony Bruni
<anthony.bruni@vollrathco.com>; Jill Hundley <jhundley@vollrathco.com>; Michael
Komendat <mkomendat@vollrathco.com>
Subject: NEW (4-Series) Hoag Coffee Cart (McBride) DUE = Next Available QUICK HITTER

Hello,
Sales is requesting drawings for the Hoag Coffee Cart project.

I have attached:
1. The Quote

C-13386 is started.
ONLY MODIFICATION IS: top of doors to start 2" below countertop and go to the base of unit
as normal.

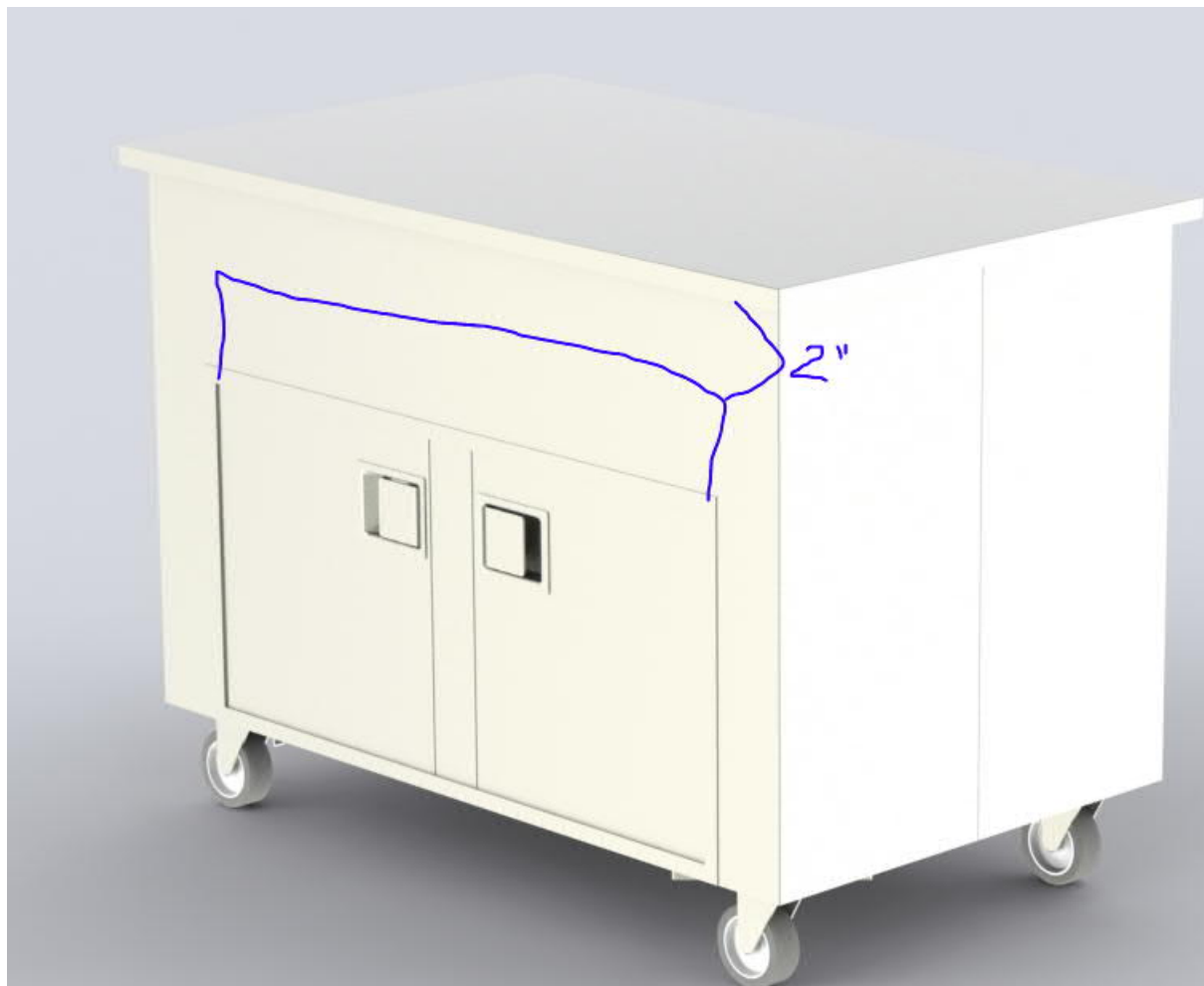

REQUESTED DELIVERABLE = Rendering/Drawings

Thank you,
Sheila

Sheila Oppeneer

Project Developer
THE VOLLRATH CO., LLC
1236 N. 18th Street, Sheboygan, WI 53081
O: 920.459.5222
sheila.openeer@vollrathco.com | vollrathcompany.com

— Attachments: —

Quote_Rev_3_Hoag_Coffee_Carts.pdf

196 KB

Subject: FW: Revision (4-Series) Hoag Coffee Cart (McBride) DUE = Next Available QUICK HITTER
From: Jill Hundley <jhundley@vollrathco.com>
Date: 7/18/2022, 2:42 PM
To: David Bethel <ddb@davidbethel.com>

David here is an update to Hoag Coffee Cart. Thanks Jill

From: Sheila Oppeneer <sheila.oppeener@vollrathco.com>
Sent: Monday, July 11, 2022 4:26 PM
To: presaledesign <presaledesign@vollrathco.com>
Cc: James Edson <james.edson@vollrathco.com>; Anthony Bruni <anthony.bruni@vollrathco.com>; Jill Hundley <jhundley@vollrathco.com>; Michael Komendat <mkomendat@vollrathco.com>
Subject: Revision (4-Series) Hoag Coffee Cart (McBride) DUE = Next Available QUICK HITTER

Hello,

Customer has asked for 2 changes to the drawing:

1. Standard Black
2. Add tray slide to customer side

I have attached the revised quote and the marked up drawing that was done by David Bethel.

Thank you,
Sheila

Sheila Oppeneer

Project Developer
THE VOLLRATH CO., LLC
1236 N. 18th Street, Sheboygan, WI 53081
O: 920.459.5222
sheila.oppeener@vollrathco.com | vollrathcompany.com

From: Sheila Oppeneer
Sent: Monday, June 20, 2022 12:42 PM
To: presaledesign <presaledesign@vollrathco.com>
Cc: James Edson <james.edson@vollrathco.com>; Anthony Bruni <anthony.bruni@vollrathco.com>; Jill Hundley <jhundley@vollrathco.com>; Michael Komendat <mkomendat@vollrathco.com>
Subject: NEW (4-Series) Hoag Coffee Cart (McBride) DUE = Next Available QUICK HITTER

Hello,

Sales is requesting drawings for the Hoag Coffee Cart project.

I have attached:
1. The Quote

C-13386 is started.

ONLY MODIFICATION IS: top of doors to start 2" below countertop and go to the base of unit as normal.

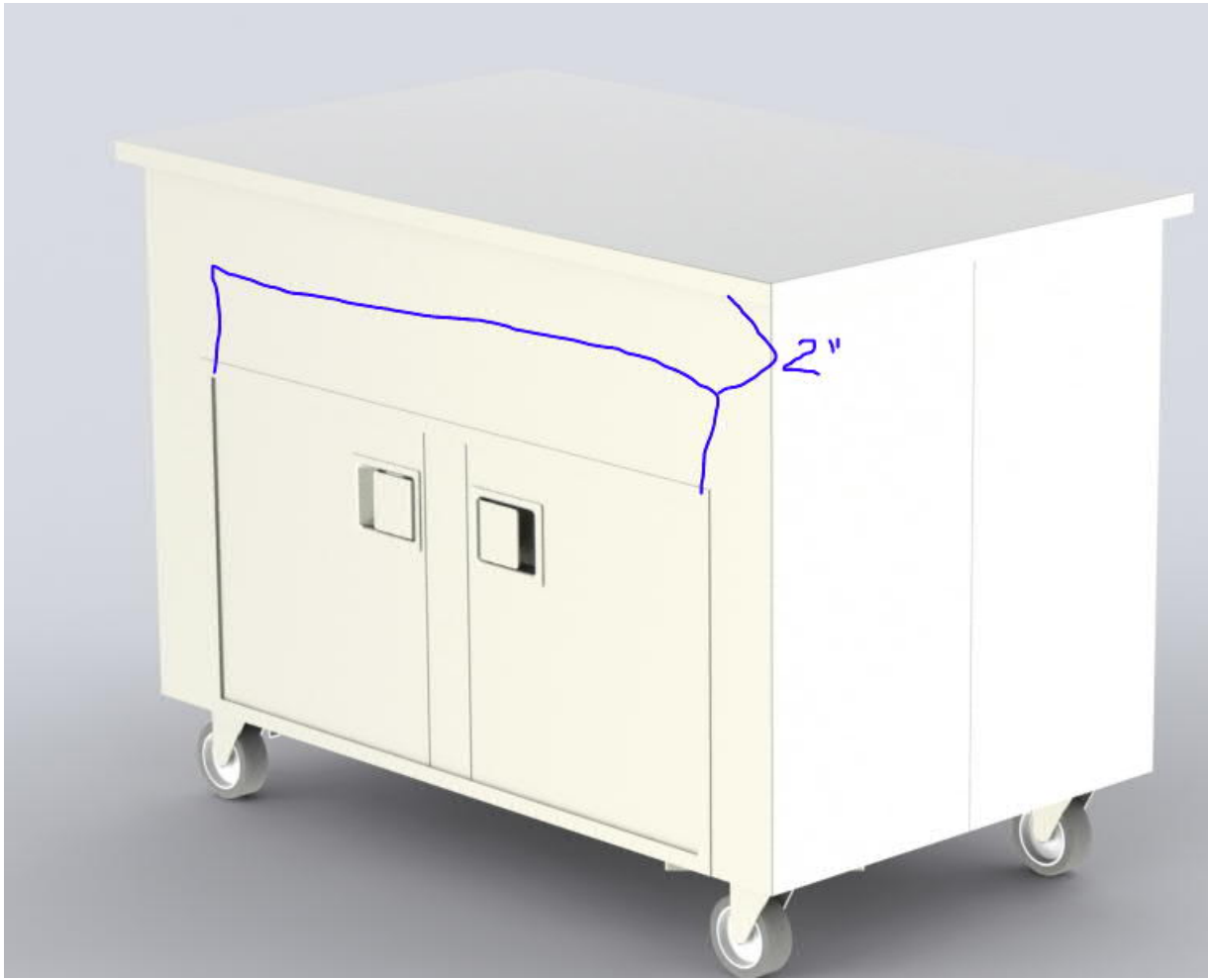

REQUESTED DELIVERABLE = Rendering/Drawings

Thank you,
Sheila

Sheila Oppeneer

Project Developer
THE VOLLRATH CO., LLC
1236 N. 18th Street, Sheboygan, WI 53081
O: 920.459.5222
sheila.openeer@vollrathco.com | vollrathcompany.com

— Attachments: —

DRWG PKG_Hoag Coffee Cart_Mark-up 07.11.22.pdf	266 KB
Quote_Rev_4_Hoag_Coffee_Carts.pdf	196 KB