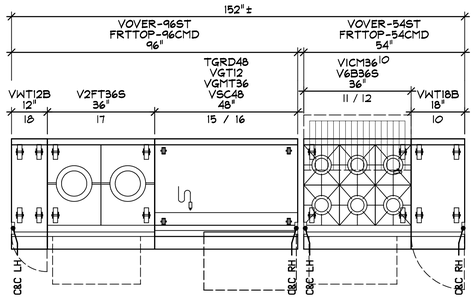

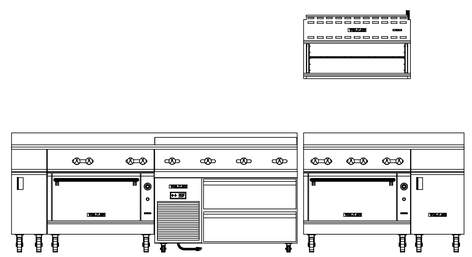

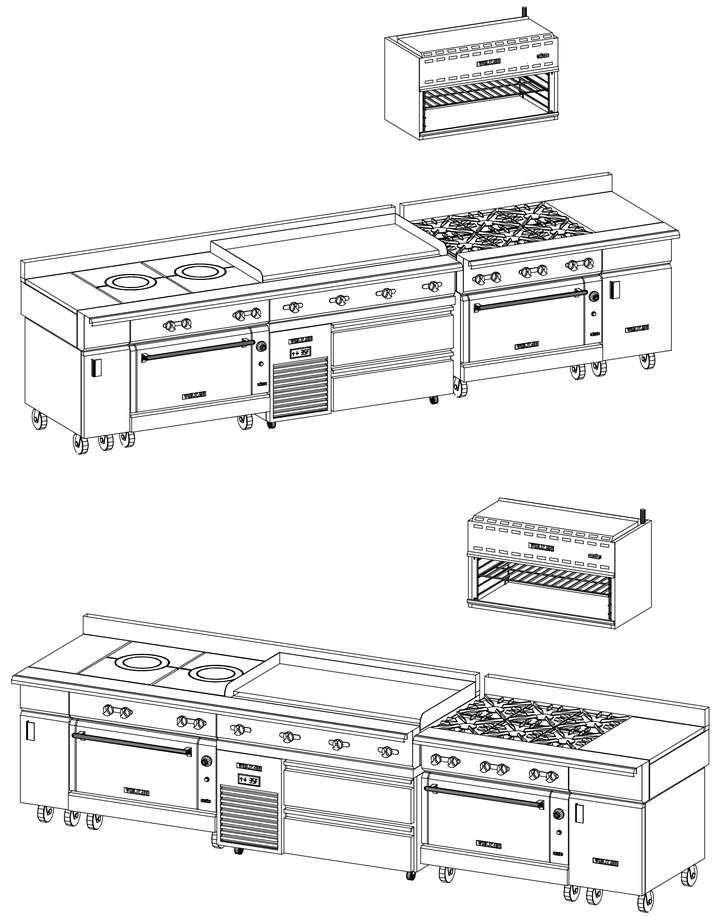

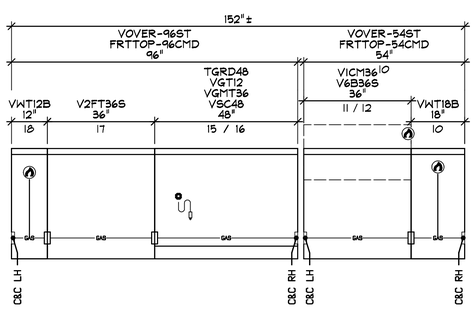

GAS CONNECTION #: 2
LOCATED IN ITEM: 18
PIPE SIZE: 1.25 NPT
CP HEIGHT: 32" AFF
TOTAL GAS LOAD: 195 MBTU
INCLUDES ITEMS: 17 16
NOTE:

GAS CONNECTION #: 1
LOCATED IN ITEM: 10
PIPE SIZE: 1.25 NPT
CP HEIGHT: 32" AFF
TOTAL GAS LOAD: 260 MBTU
INCLUDES ITEMS: 11
NOTE:

10	1 EA	VWT18B	SPREADER	
	0 MBTU	1.25	32 AFF	
11	1 EA	V6B36S	RANGE	
	260 MBTU	1.25	MANIFOLD	
12	1 EA	VICM36 OETBBRBSE	METLER	WALL MOUNT
	30 MBTU	0.75	78 AFF	
15	1 EA	VSC48	REFRIGERATED BASE	
	120(1)	6.7A	5-15	
16	1 EA	TGRD48	GRIDDLE	
	120 MBTU	1.25	MANIFOLD	
17	1 EA	V2FT36S	RANGE	
	75 MBTU	1.25	MANIFOLD	
17	1 EA	VWT12B	SPREADER	
	0 MBTU	1.25	32 AFF	

GENERAL NOTES - PLEASE READ

VENTILATION:
ALL COOKING EQUIPMENT MUST BE VENTILATED BY AN APPROVED APPLIANCE IN ACCORDANCE WITH ALL APPLICABLE CODES.

FIRE SUPPRESSION:
ALL COOKING EQUIPMENT MUST BE PROTECTED BY AN APPROVED FIRE SUPPRESSION SYSTEM IN ACCORDANCE WITH ALL APPLICABLE CODES.

CONNECTIONS:
ALL PIPING, FITTINGS, AND INTERCONNECTION SERVICES SHOWN ARE TO BE SUPPLIED AND INSTALLED BY LICENSED CONTRACTORS IN ACCORDANCE WITH ALL LOCAL CODES.

GAS CONNECTIONS:
EXTERNAL GAS REGULATORS, FLEXIBLE GAS LINES AND RESTRAINING CABLES PROVIDED WITH THE EQUIPMENT MUST BE INSTALLED BY LICENSED CONTRACTORS IN ACCORDANCE WITH ALL LOCAL CODES. INCOMING GAS MANIFOLD SUPPLY PRESSURE MUST NOT EXCEED 0.5 PSI (14" W.C.)

BY OTHERS:
VERIFY ALL EQUIPMENT LISTED AS BY OTHERS FOR SIZE AND MECHANICAL SERVICE REQUIREMENTS.

NOTE:
IN LINE WITH THE POLICY TO CONTINUALLY IMPROVE ITS PRODUCTS, THE MANUFACTURES RESERVE THE RIGHT TO CHANGE MATERIALS AND SPECIFICATIONS WITHOUT NOTICE.

07-15-2021

- CONNECTION POINT
- C COLD WATER
- H HOT WATER
- H&C HOT + COLD WATER
- D DRAIN
- P POWER
- S SWITCH
- CORD SET
- C CONV OUTLET RECP
- DUPLEX RECPTACLE
- SINGLE RECPTACLE
- G GAS
- SS STEAM SUPPLY
- CR STEAM RETURN
- ST STEAM TAKE OFF
- VE EXHAUST VENT
- VS SUPPLY VENT
- RF REFRIGERATION

PROJECT CODE
AUTO1

VULCAN
THE VULCAN HART COMPANY
BALTIMORE, MARYLAND
410-284-0660

Autograph
San Antonio, TX
Line 1

REVISIONS

No.	Date	By	Revision
02	07/15/2021	ddb	

NEXT STEP DESIGN
913 WEST ST.
ANNAPOLIS, MD 21401

SCALE: AS NOTED
DATE: 07-15-2021
DRAWN BY: DDB
VH-AUTO1

1 OF 1