

Subject: FW: Series 4 - C12202 and 12203/Maplewood and Davidson - Walsh - Due  
From: Jill Hundley <jhundley@vollrathco.com>  
Date: 3/31/2021, 4:35 PM  
To: David Bethel <ddb@davidbethel.com>

David,  
Here is another big school project.  
Again, please reach out to Jim with questions -but keep me in the loop. If you need any extra help- let me know.  
I appreciate it!  
Thanks Jill

---

From: James Edson <james.edson@vollrathco.com>  
Sent: Monday, March 22, 2021 9:35 AM  
To: presaledesign <presaledesign@vollrathco.com>  
Cc: Jill Hundley <jhundley@vollrathco.com>; Michael Komendat <mkomendat@vollrathco.com>; Anthony Bruni <anthony.bruni@vollrathco.com>  
Subject: Series 4 - C12202 and 12203/Maplewood and Davidson - Walsh - Due

Need a design packet no laminate color yet or for the 6 series unit Nougat in Caesarstone has been picked.

Bob did the best he could but as you know, it puts all things in one line and per snippets there are two -2 cart setups and condiment is out in dining area

Thanks

Jim Edson

CFSP

Sr. Project Developer

THE VOLLRATH CO., LLC

VOLLRATH FOODSERVICE

O: 585-337-3826 | C: 585-633-9752

[james.edson@vollrathco.com](mailto:james.edson@vollrathco.com) | [vollrathfoodservice.com](http://vollrathfoodservice.com)

---

— maplewood.PNG —

CONTR.

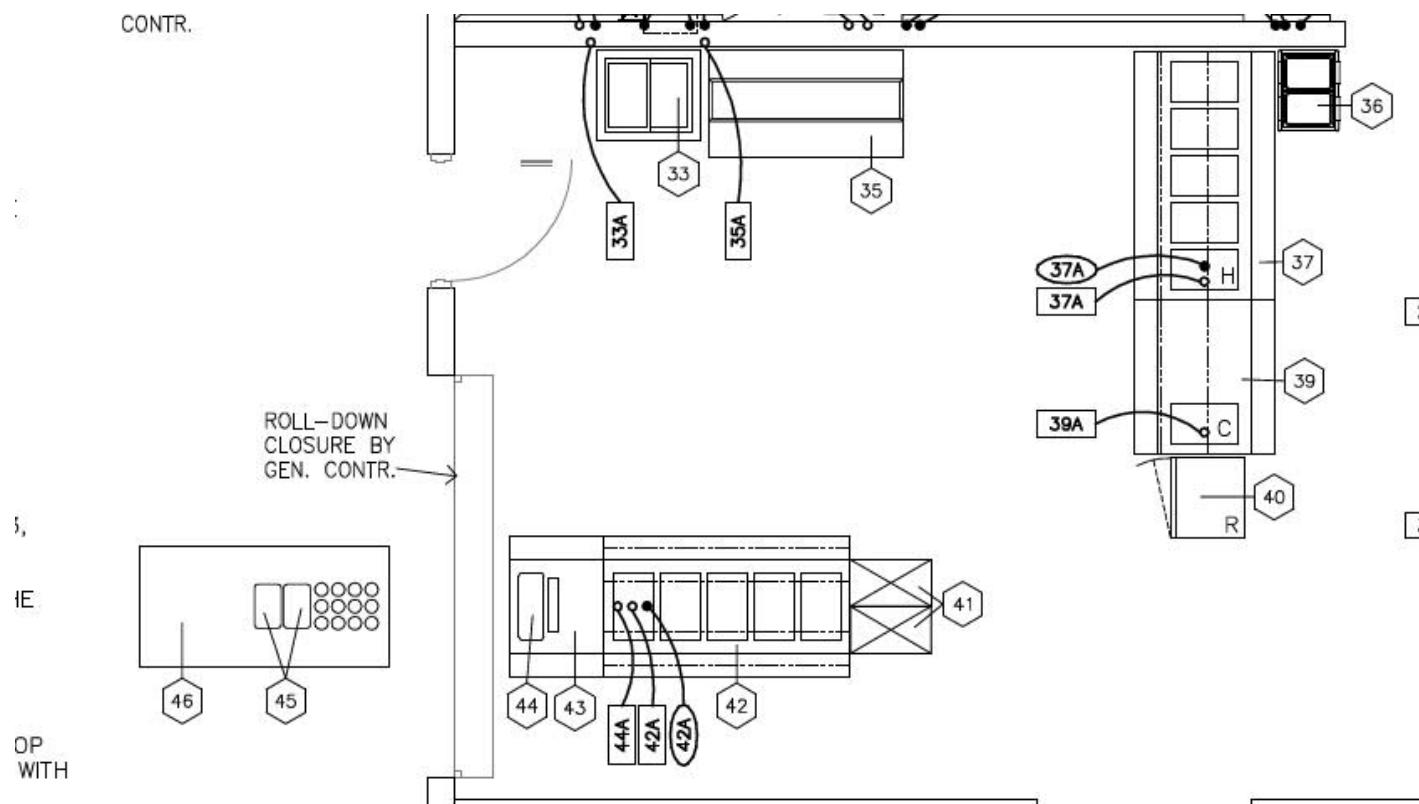

—davidson.PNG

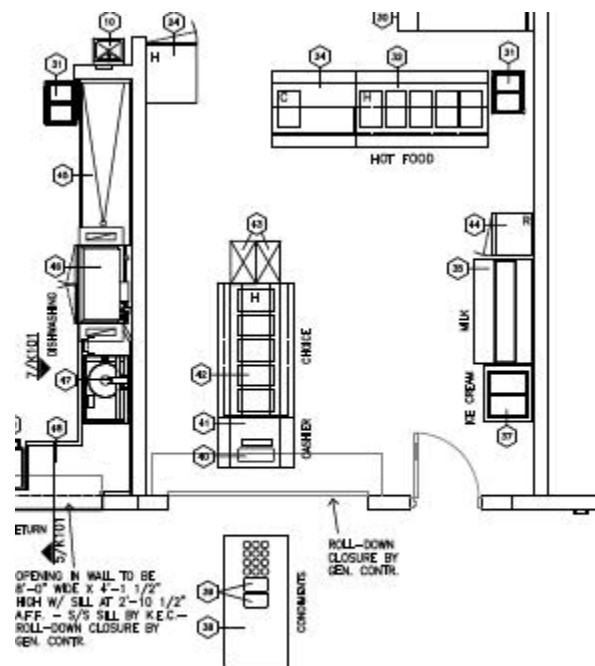

— Attachments:

North_K_C_Schools_Davidson_and_Maplewood_Projects_19128__19129.pdf	242 KB
maplewood.PNG	31.4 KB
davidson.PNG	18.2 KB
Maplewood Elementary Drawings-FS.pdf	729 KB
Davidson Elementary Drawings- FS.pdf	1.2 MB

Subject: RE: DAVIDSON SCHOOL - 3 - VL-DVDS3 # 1  
From: James Edson <james.edson@vollrathco.com>  
Date: 4/5/2021, 6:54 AM  
To: David Bethel <ddb@davidbethel.com>

Check

Sent from my Verizon, Samsung Galaxy smartphone

----- Original message -----

From: David Bethel <ddb@davidbethel.com>  
Date: 4/5/21 6:53 AM (GMT-05:00)  
To: James Edson <james.edson@vollrathco.com>, Jill Hundley <jhundley@vollrathco.com>  
Subject: Re: DAVIDSON SCHOOL - 3 - VL-DVDS3 # 1

Morning,

So I don't screw this up :

Both DVDS2 and MPLW2

46" Iced Pan Cart

Full Width NSF2 classic BG

Fluorescent lights

6" Gap on Customer side

Update Item number on detail pages

Thanks -David

David Bethel

Fabricated Designs, Inc.

<http://www.davidbethel.com>

v. 757-595-5949

[ddb@davidbethel.com](mailto:ddb@davidbethel.com)

On 4/4/2021 7:31 AM, James Edson wrote:

David –

Good Morning!

Item - #34 need a slight tweak.

\* Breath Guard 6" clearance between the bottom edge and the counter top

Planview has items number 37,39 – individual CADS are correct for item number.

---

From: David Bethel <[ddb@davidbethel.com](mailto:ddb@davidbethel.com)>  
Sent: Thursday, April 01, 2021 3:47 PM  
To: Jill Hundley <[jjhundley@vollrathco.com](mailto:jjhundley@vollrathco.com)>; James Edson <[james.edson@vollrathco.com](mailto:james.edson@vollrathco.com)>  
Subject: DAVIDSON SCHOOL - 3 - VL-DVDS3 # 1

04-01-2021 : 03:45:23p

--

DIRECT LINK : [HTTP://WWW.DAVIDBETHEL.COM/DVDS3/INDEX.HTM](http://www.davidbethel.com/DVDS3/INDEX.HTM)

DAVIDSON SCHOOL - 3 - JILL HUNDLEY - DVDS3  
VL-DVDS3 : DAVIDSON SCHOOL - 3

+++++

Thanks! -David

David Bethel  
Fabricated Designs, Inc. v. 757-595-5949  
<http://www.davidbethel.com> [ddb@davidbethel.com](mailto:ddb@davidbethel.com)